

Quantitative Analysis Sample Report

| | | | |
|---------------------|--|----------------------|-------------------------|
| Batch Path | D:\MassHunter\GCMS\1\data\09sep22\QuantResults\09sep22.batch.bin | | |
| Analysis Time | 9/9/2022 11:49 AM | Analyst Name | DESKTOP-R0LAL7E\analyst |
| Report Time | 9/22/2022 11:22:55 AM | Reporter Name | DESKTOP-R0LAL7E\analyst |
| Last Calib Update | 9/6/2022 9:10 AM | Batch State | Processed |
| Quant Batch Version | 10.1 | Quant Report Version | 10.1 |
| Acq. Time | 9/9/2022 11:51 AM | Data File | tq090903.D |
| Sample Type | CC | Sample Name | 2.0 uL #3318-24-0.5 CCV |
| Dilution | 1 | Acq. Method | tq22m0831 |

Sample Chromatogram

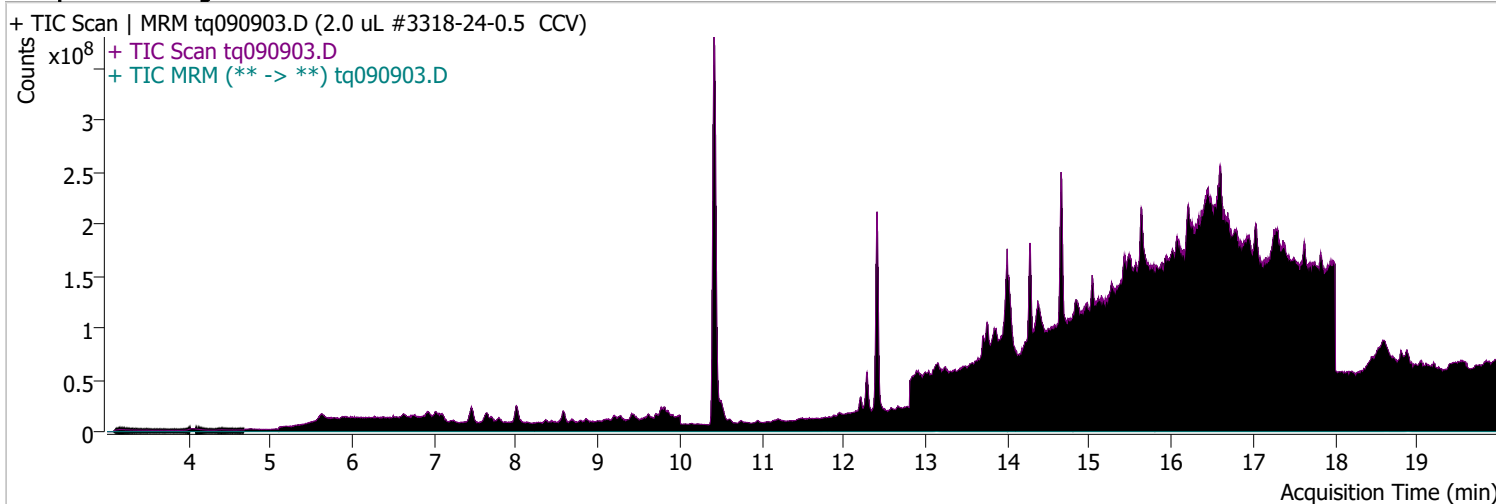

| Compound | ISTD | RT | Resp. | ISTD Resp. | Resp. Ratio | Final Conc | Units |
|--------------|--------------|--------|-------|------------|-------------|------------|-------|
| 4:2 FTOH | 6:2 FTOH-C13 | 11.766 | 12451 | 30846 | 0.4036 | 0.9702 | ng |
| 5:2sFTOH | 6:2 FTOH-C13 | 11.829 | 5929 | 30846 | 0.1922 | 1.0897 | ng |
| 7:2sFTOH | 6:2 FTOH-C13 | 13.135 | 10293 | 30846 | 0.3337 | 0.8834 | ng |
| 6:2 FTOH | 6:2 FTOH-C13 | 13.161 | 21957 | 30846 | 0.7118 | 0.9233 | ng |
| 8:2 FTOH-C13 | 6:2 FTOH-C13 | 14.366 | 8470 | 30846 | 0.2746 | 0.8887 | ng |
| 8:2 FTOH | 6:2 FTOH-C13 | 14.366 | 6008 | 30846 | 0.1948 | 0.8665 | ng |
| 10:2 FTOH | 6:2 FTOH-C13 | 15.436 | 2311 | 30846 | 0.0749 | 0.9965 | ng |
| 12:2 FTOH | 6:2 FTOH-C13 | 16.416 | 7884 | 30846 | 0.2556 | 0.8970 | ng |
| NMeFOSA | 6:2 FTOH-C13 | 18.631 | 4400 | 30846 | 0.1426 | 0.7950 | ng |
| NEtFOSA | 6:2 FTOH-C13 | 18.900 | 23204 | 30846 | 0.7523 | 0.9367 | ng |

4:2 FTOH

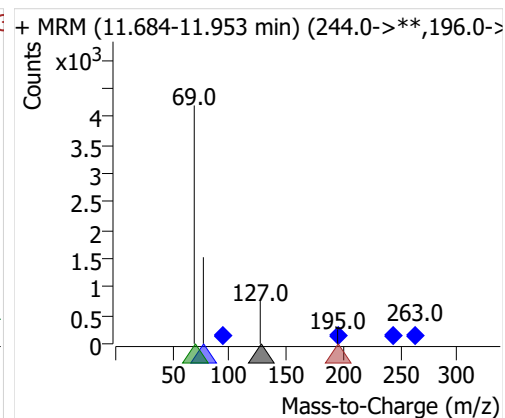
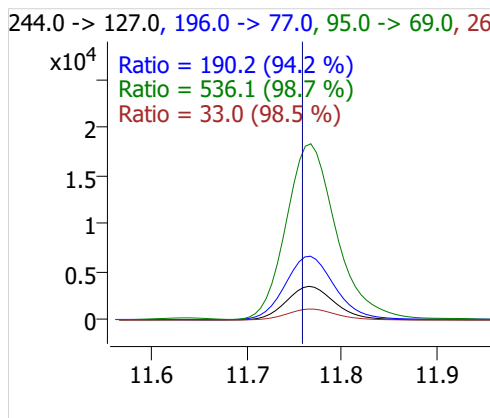
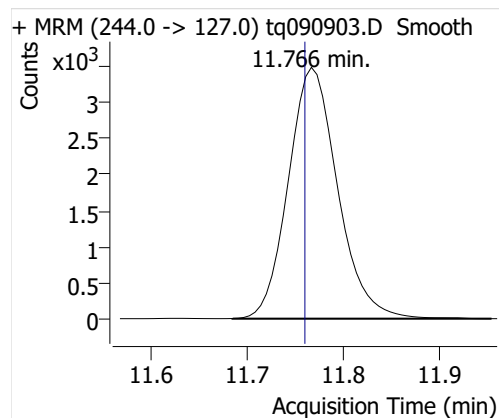

5:2sFTOH

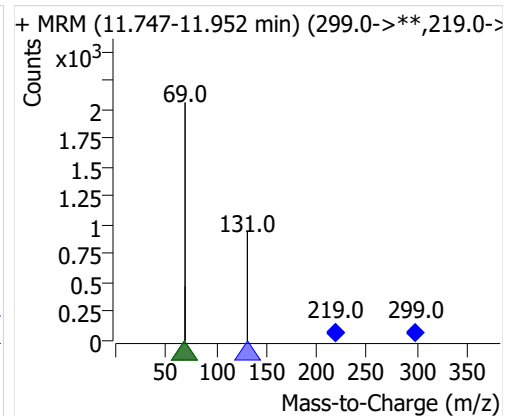
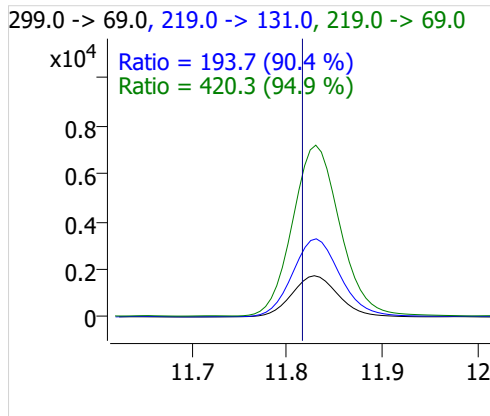
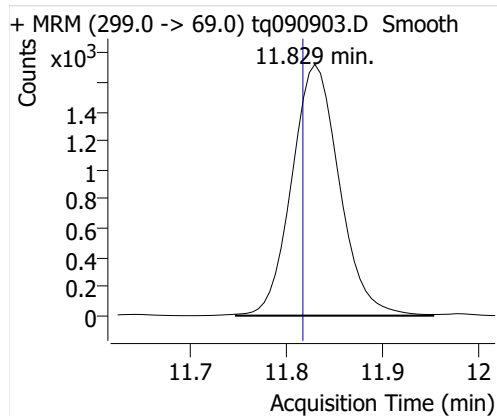

7:2sFTOH

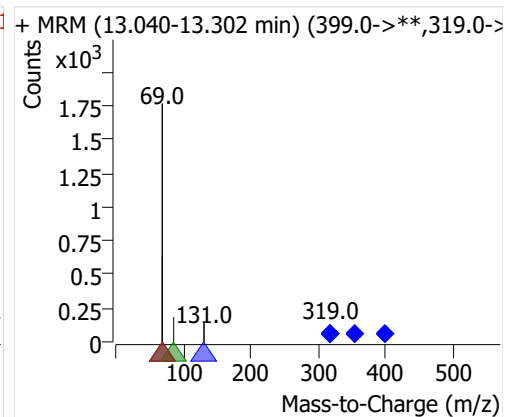
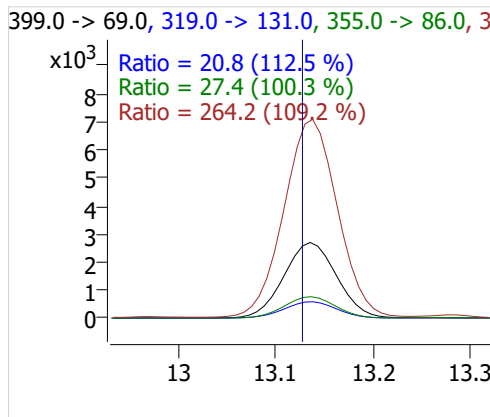
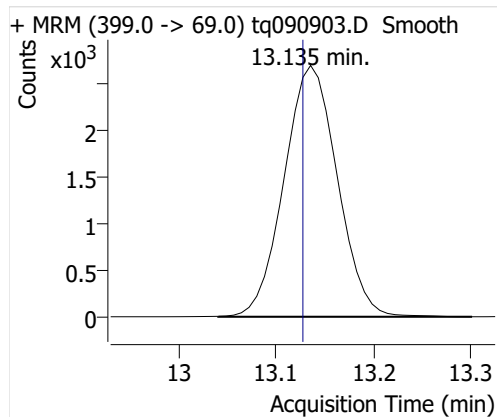

6:2 FTOH

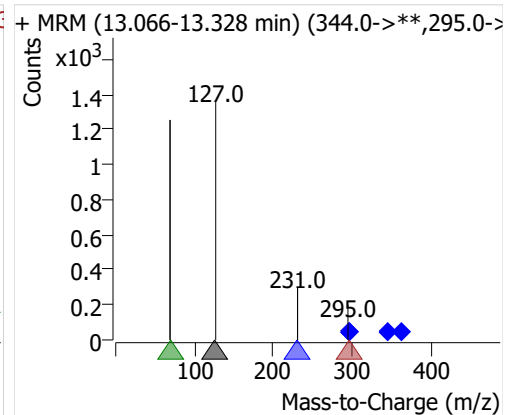
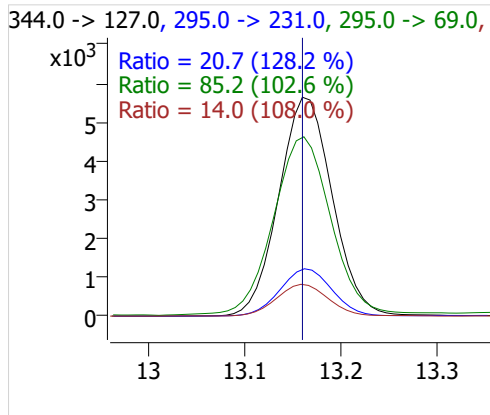
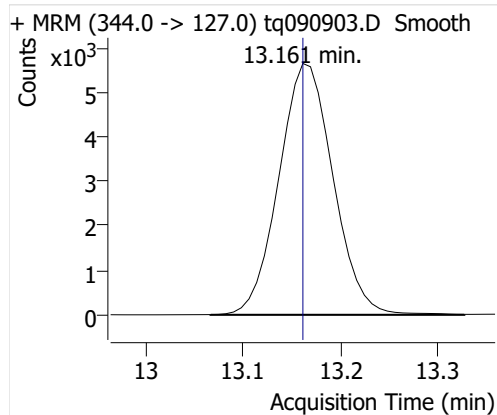

8:2 FTOH-C13

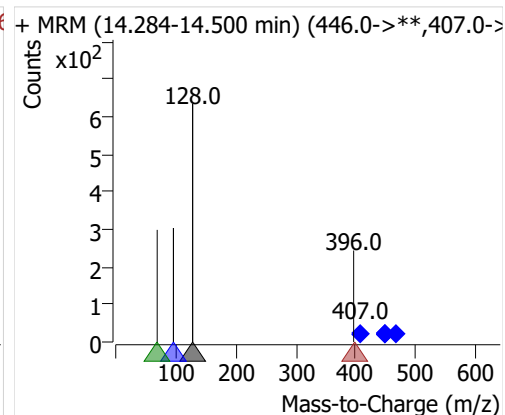
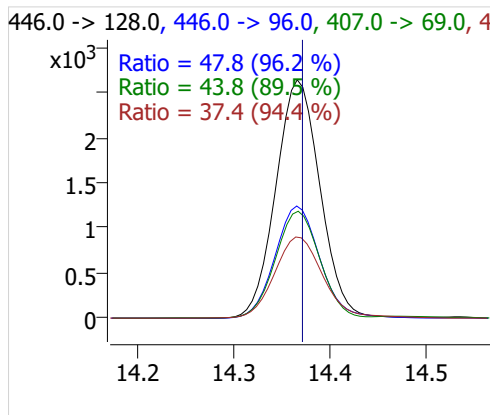
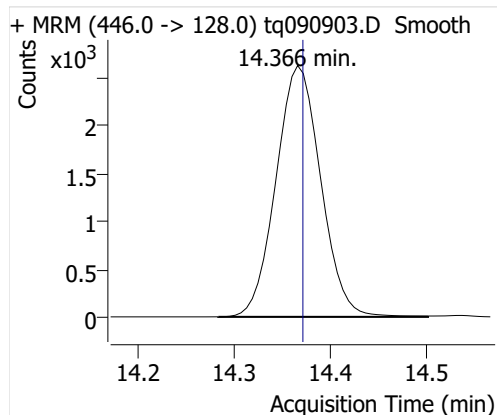

8:2 FTOH

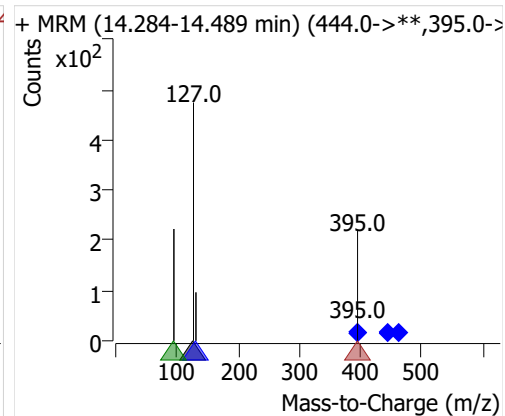
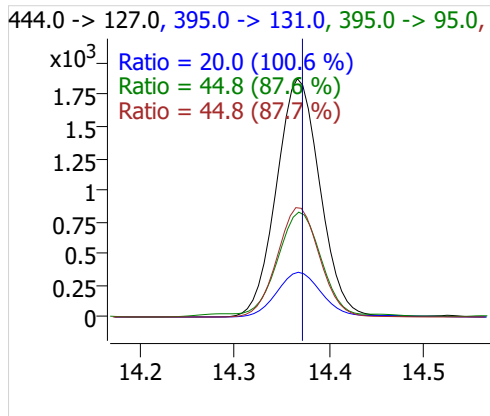
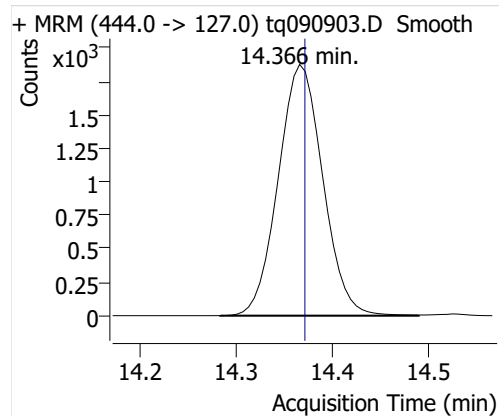

10:2 FTOH

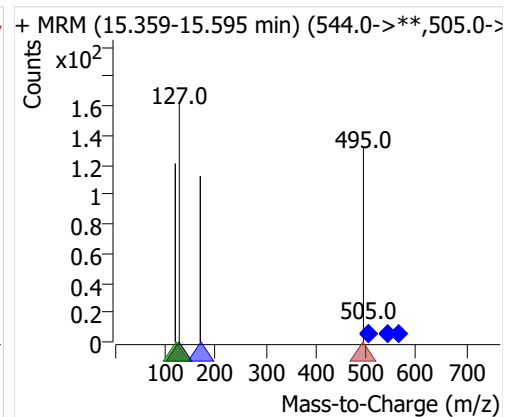
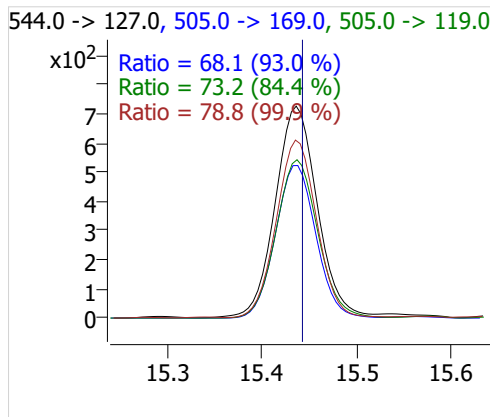
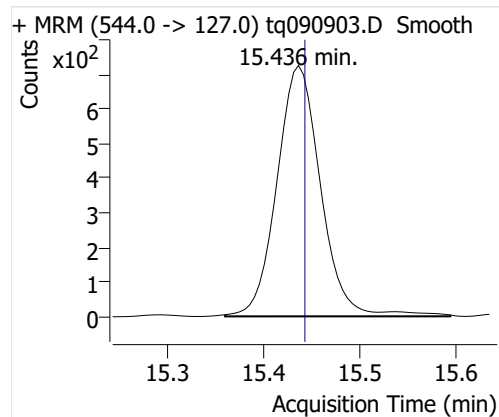

12:2 FTOH

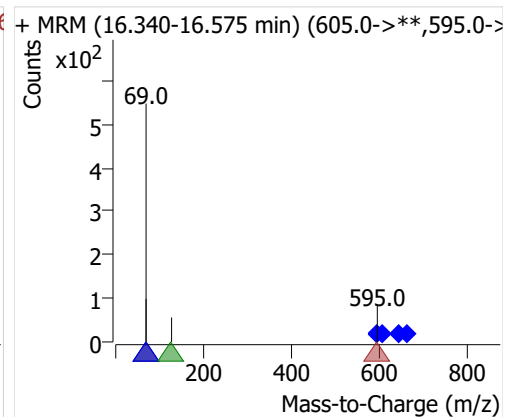
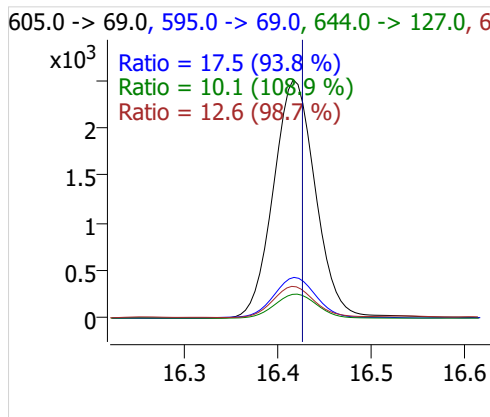
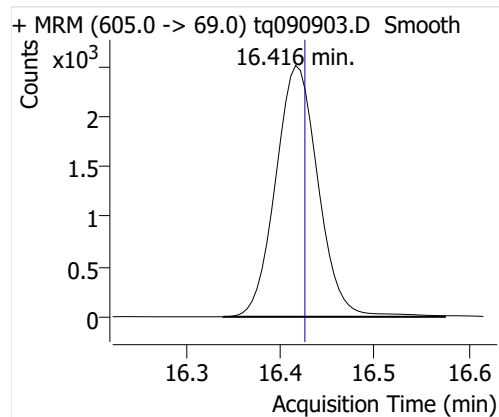

NMeFOSA

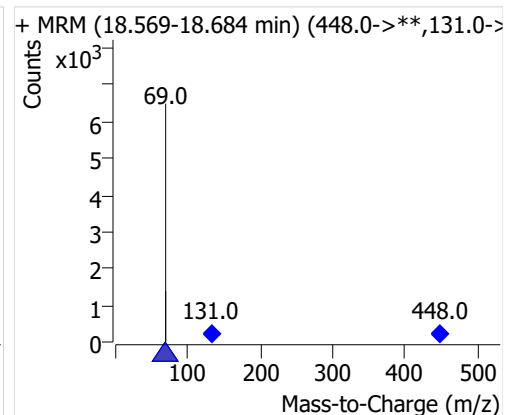
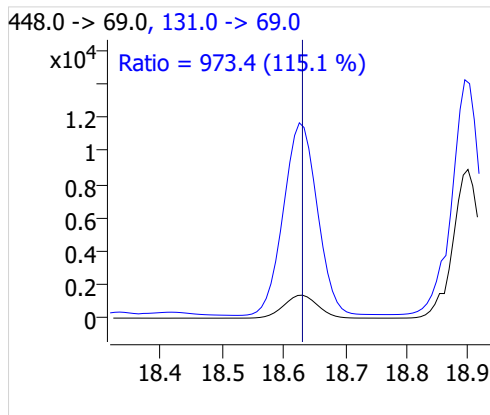
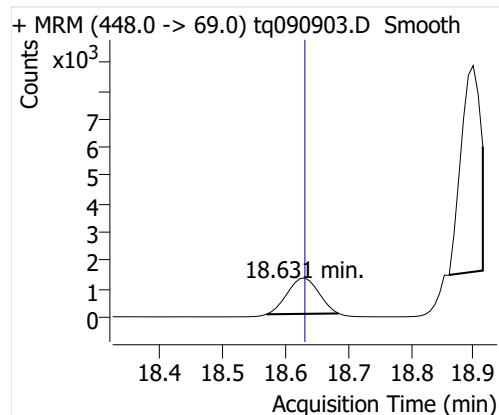

NETFOSA

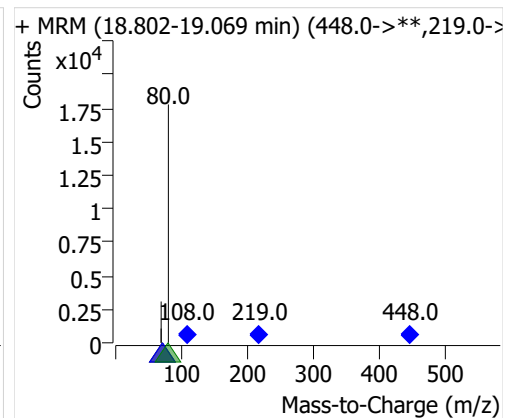
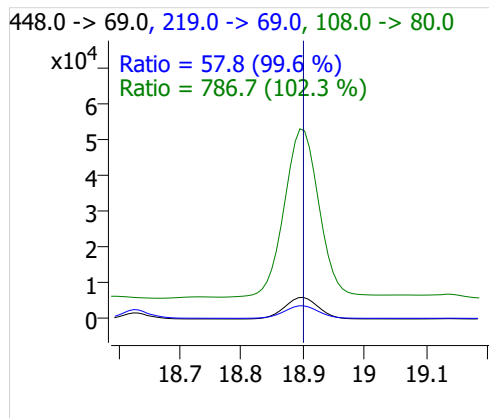
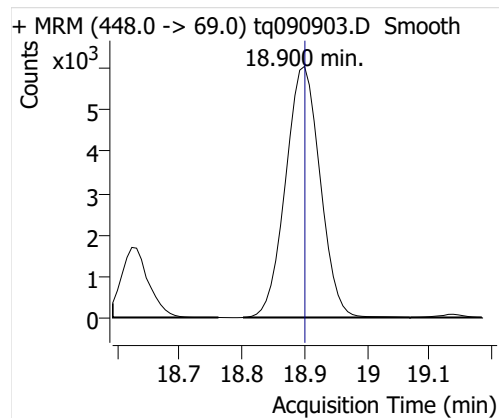

Quantitative Analysis Sample Report

| | | | |
|---------------------|--|----------------------|-------------------------|
| Batch Path | D:\MassHunter\GCMS\1\data\09sep22\QuantResults\09sep22.batch.bin | | |
| Analysis Time | 9/9/2022 11:49 AM | Analyst Name | DESKTOP-R0LAL7E\analyst |
| Report Time | 9/22/2022 11:22:58 AM | Reporter Name | DESKTOP-R0LAL7E\analyst |
| Last Calib Update | 9/6/2022 9:10 AM | Batch State | Processed |
| Quant Batch Version | 10.1 | Quant Report Version | 10.1 |
| Acq. Time | 9/9/2022 12:31 PM | Data File | tq090904.D |
| Sample Type | QC | Sample Name | 2.0 uL #3318-23-0.5 LCS |
| Dilution | 1 | Acq. Method | tq22m0831 |

Sample Chromatogram

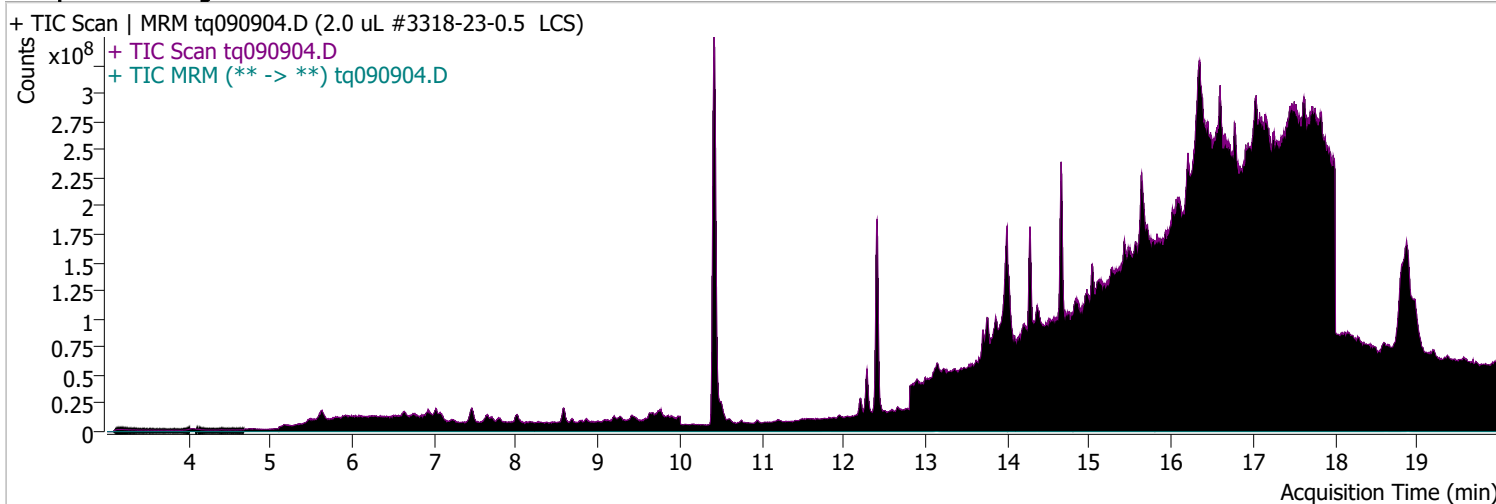

| Compound | ISTD | RT | Resp. | ISTD Resp. | Resp. Ratio | Final Conc | Units |
|--------------|--------------|--------|-------|------------|-------------|------------|-------|
| 4:2 FTOH | 6:2 FTOH-C13 | 11.766 | 12623 | 31065 | 0.4063 | 0.9767 | ng |
| 5:2sFTOH | 6:2 FTOH-C13 | 11.829 | 5476 | 31065 | 0.1763 | 0.9993 | ng |
| 7:2sFTOH | 6:2 FTOH-C13 | 13.135 | 11744 | 31065 | 0.3781 | 1.0009 | ng |
| 6:2 FTOH | 6:2 FTOH-C13 | 13.161 | 22681 | 31065 | 0.7301 | 0.9470 | ng |
| 8:2 FTOH-C13 | 6:2 FTOH-C13 | 14.366 | 8994 | 31065 | 0.2895 | 0.9369 | ng |
| 8:2 FTOH | 6:2 FTOH-C13 | 14.366 | 6525 | 31065 | 0.2100 | 0.9343 | ng |
| 10:2 FTOH | 6:2 FTOH-C13 | 15.436 | 2112 | 31065 | 0.0680 | 0.9043 | ng |
| 12:2 FTOH | 6:2 FTOH-C13 | 16.416 | 8206 | 31065 | 0.2642 | 0.9271 | ng |
| NMeFOSA | 6:2 FTOH-C13 | 18.623 | 4586 | 31065 | 0.1476 | 0.8227 | ng |
| NEtFOSA | 6:2 FTOH-C13 | 18.892 | 20937 | 31065 | 0.6740 | 0.8392 | ng |

4:2 FTOH

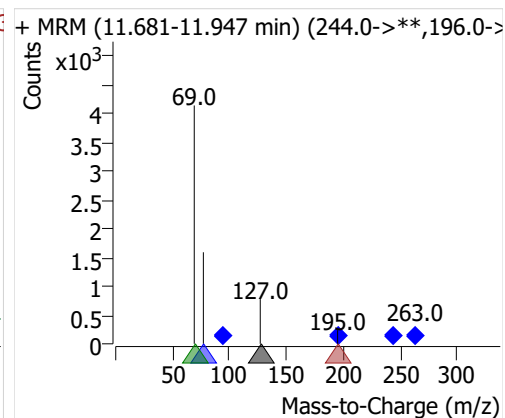
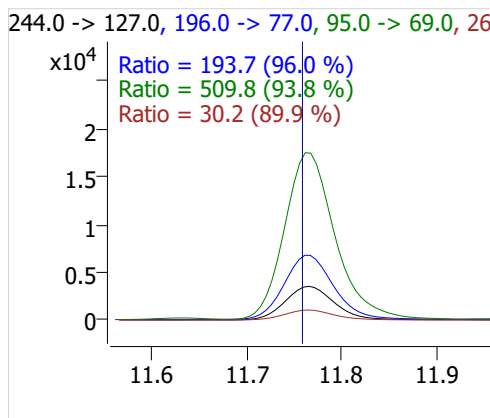
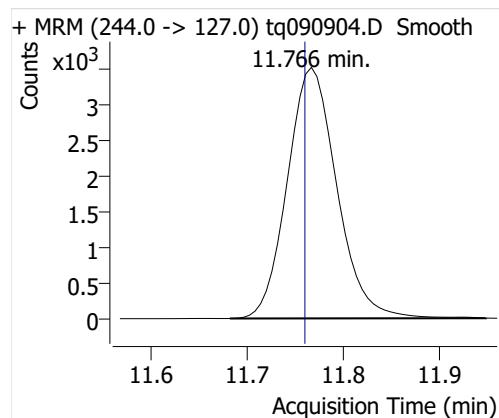

5:2sFTOH

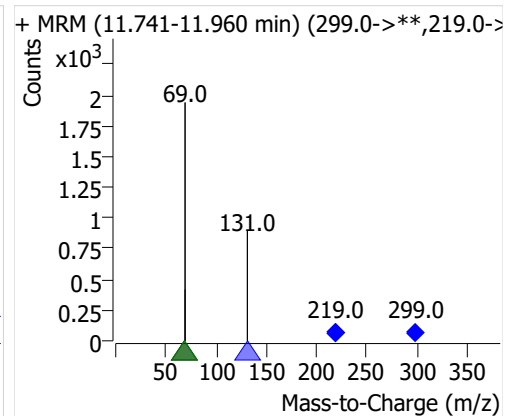
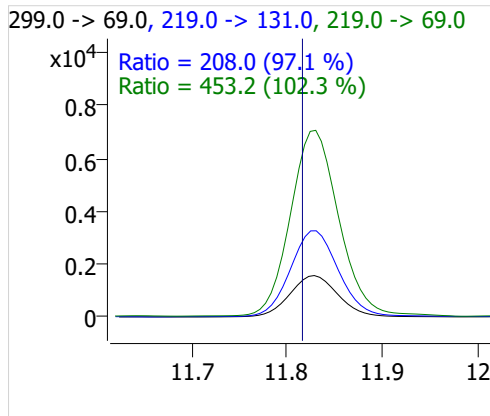
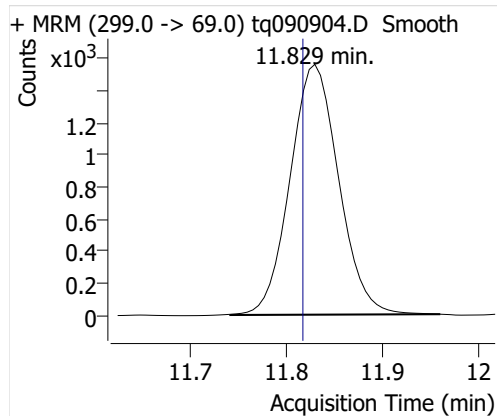

7:2sFTOH

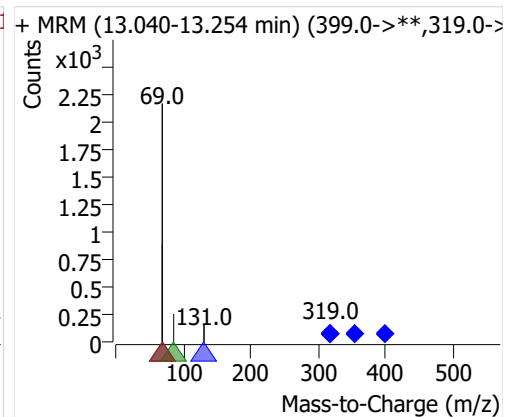
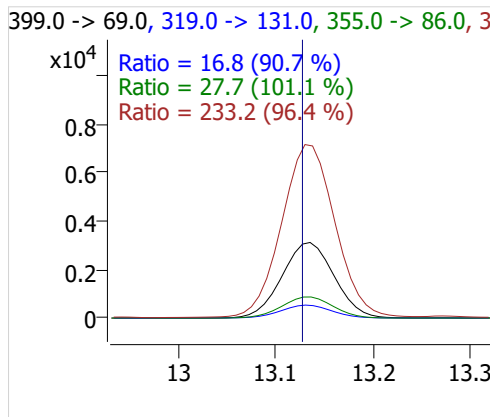
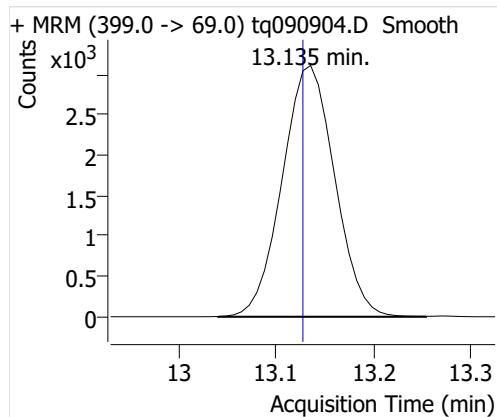

6:2 FTOH

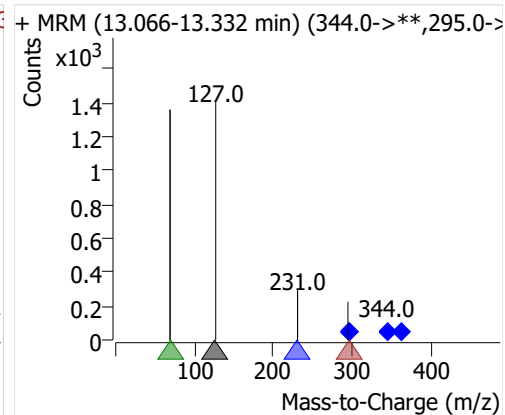
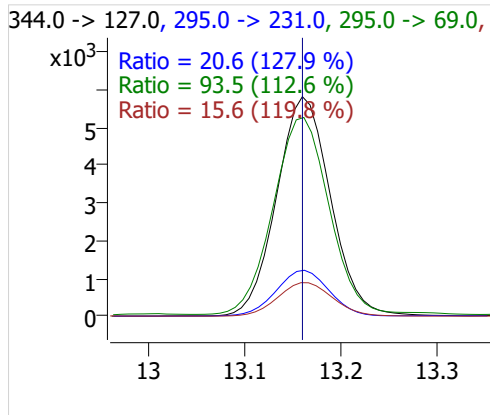
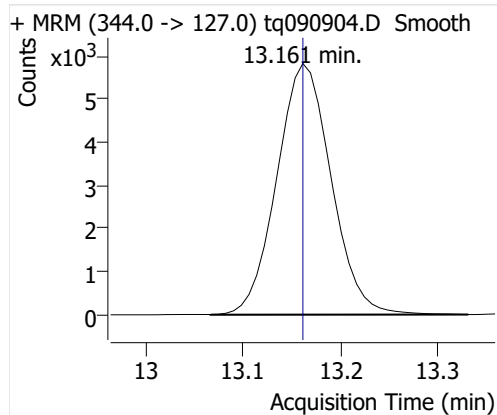

8:2 FTOH-C13

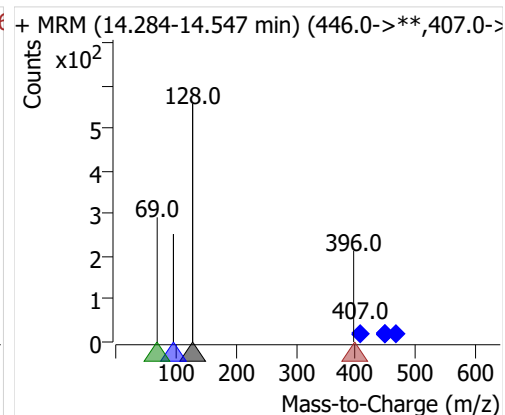
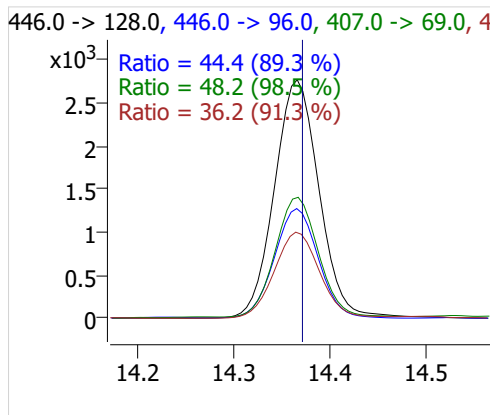
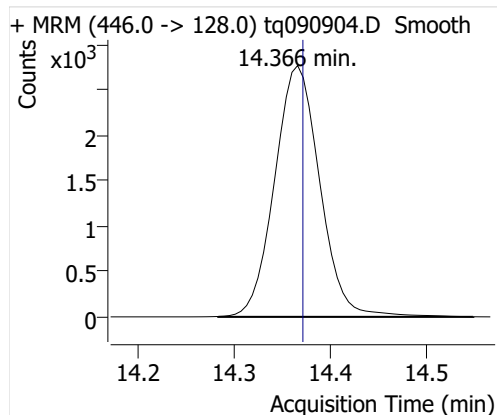

8:2 FTOH

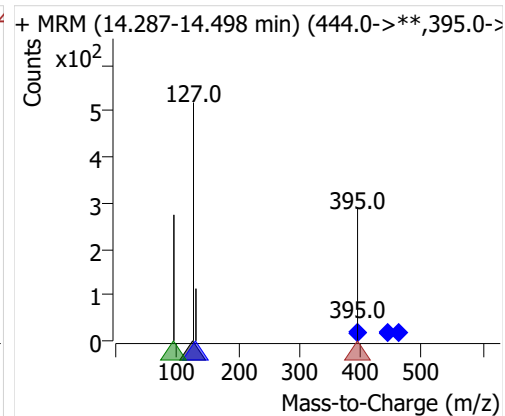
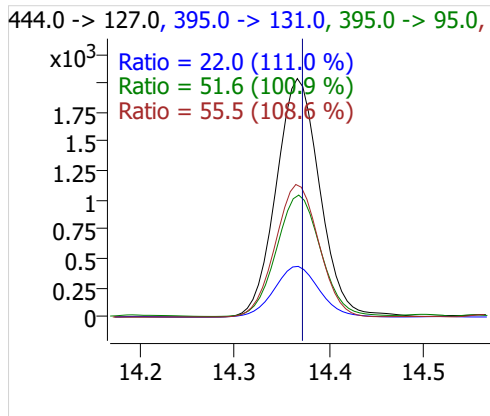
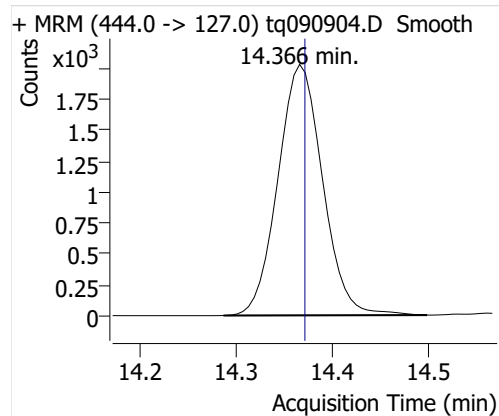

10:2 FTOH

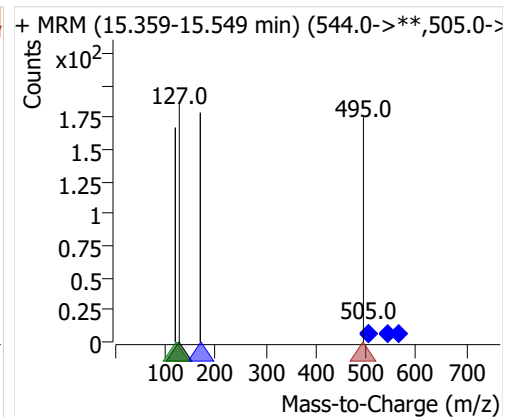
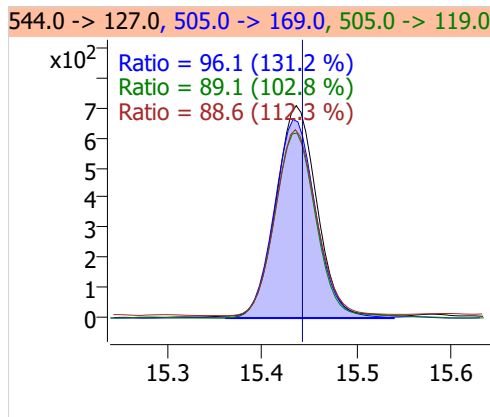
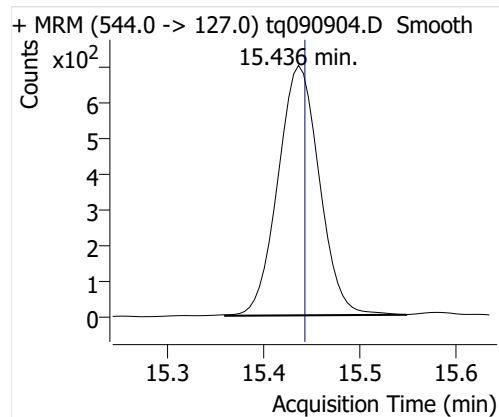

12:2 FTOH

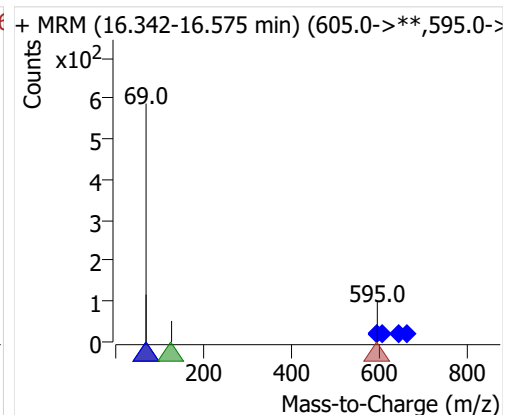
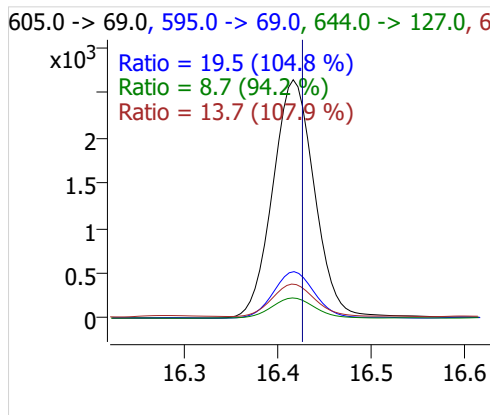
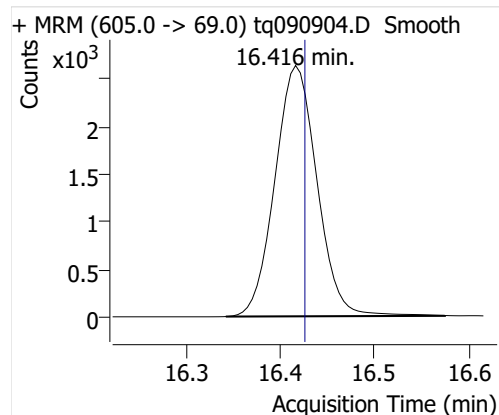

NMeFOSA

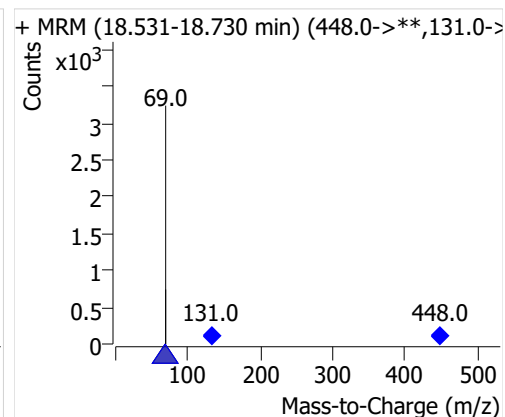
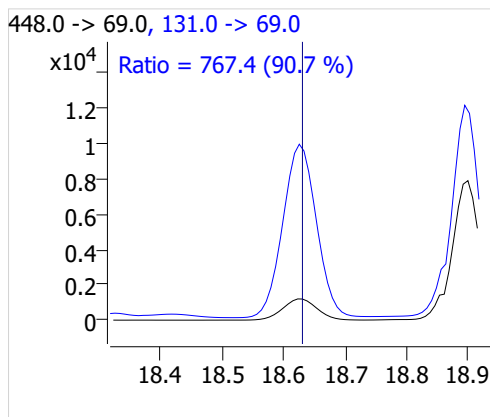
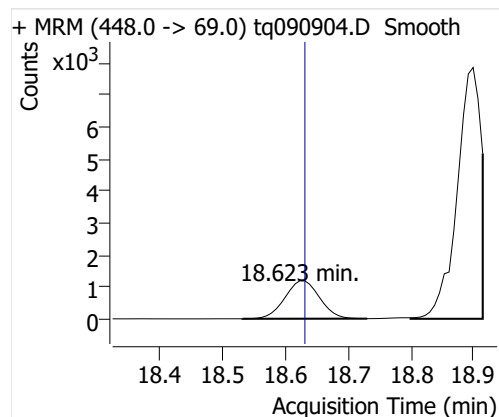

NETFOSA

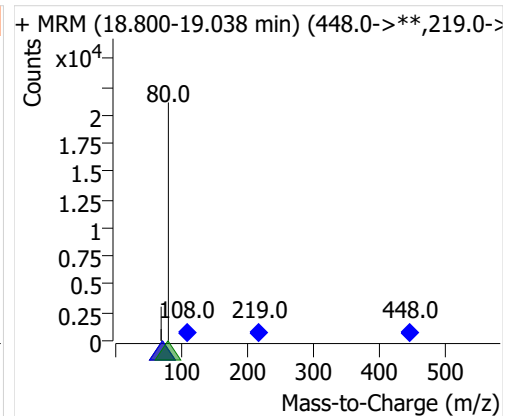
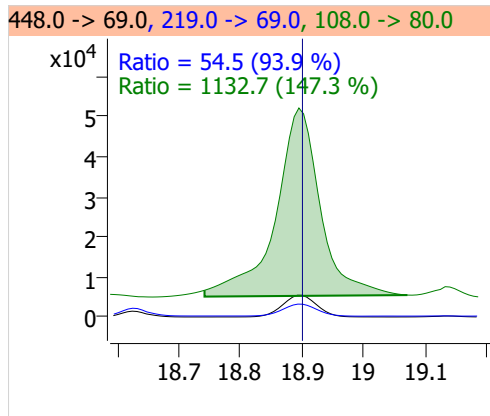
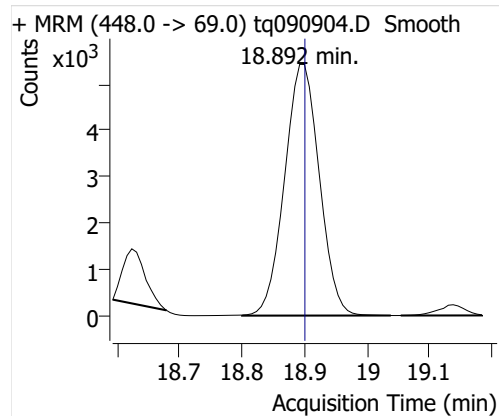

Quantitative Analysis Sample Report

| | | | |
|---------------------|--|----------------------|---------------------------------|
| Batch Path | D:\MassHunter\GCMS\1\data\09sep22\QuantResults\09sep22.batch.bin | | |
| Analysis Time | 9/9/2022 11:49 AM | Analyst Name | DESKTOP-R0LAL7E\analyst |
| Report Time | 9/22/2022 11:22:58 AM | Reporter Name | DESKTOP-R0LAL7E\analyst |
| Last Calib Update | 9/6/2022 9:10 AM | Batch State | Processed |
| Quant Batch Version | 10.1 | Quant Report Version | 10.1 |
| Acq. Time | 9/9/2022 1:25 PM | Data File | tq090905.D |
| Sample Type | Sample | Sample Name | 2.0 uL #3257-128-0.5A Lab Blank |
| Dilution | 1 | Acq. Method | tq22m0831 |

Sample Chromatogram

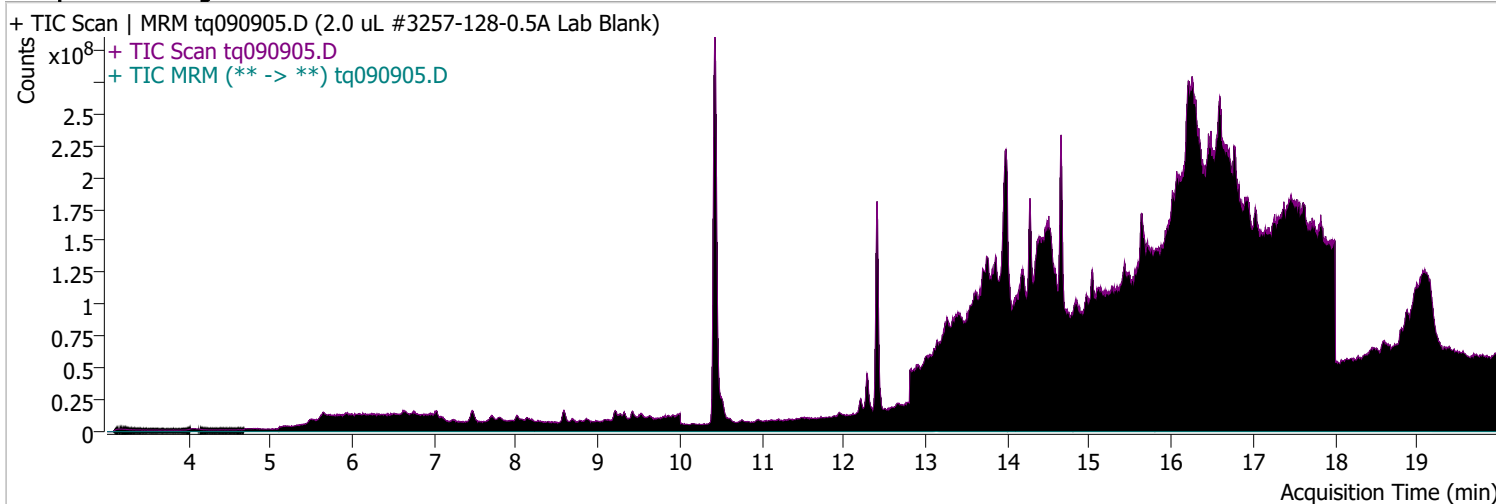

| Compound | ISTD | RT | Resp. | ISTD Resp. | Resp. Ratio | Final Conc | Units |
|--------------|--------------|--------|-------|------------|-------------|------------|-------|
| 4:2 FTOH | 6:2 FTOH-C13 | | | 29099 | | ND | ng |
| 5:2sFTOH | 6:2 FTOH-C13 | | | 29099 | | ND | ng |
| 7:2sFTOH | 6:2 FTOH-C13 | | | 29099 | | ND | ng |
| 6:2 FTOH | 6:2 FTOH-C13 | | | 29099 | | ND | ng |
| 8:2 FTOH-C13 | 6:2 FTOH-C13 | 14.360 | 8993 | 29099 | 0.3091 | 1.0002 | ng |
| 8:2 FTOH | 6:2 FTOH-C13 | | | 29099 | | ND | ng |
| 10:2 FTOH | 6:2 FTOH-C13 | | | 29099 | | ND | ng |
| 12:2 FTOH | 6:2 FTOH-C13 | | | 29099 | | ND | ng |
| NMeFOSA | 6:2 FTOH-C13 | | | 29099 | | ND | ng |
| NEtFOSA | 6:2 FTOH-C13 | | | 29099 | | ND | ng |

4:2 FTOH

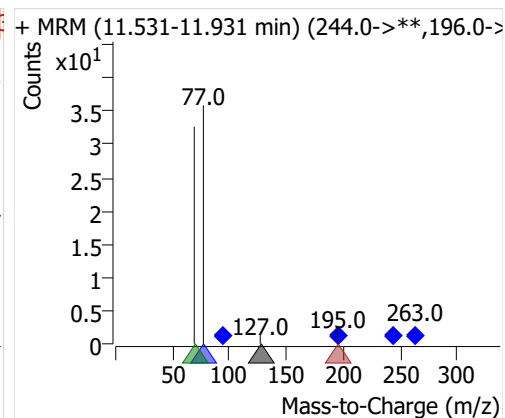
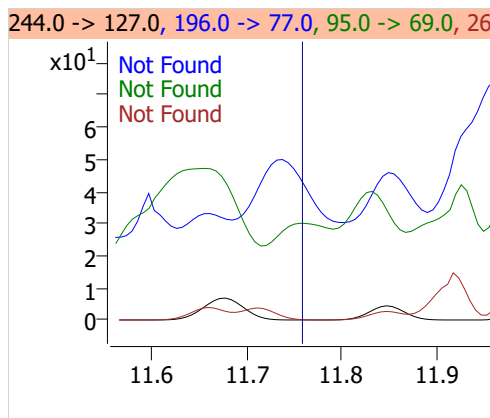
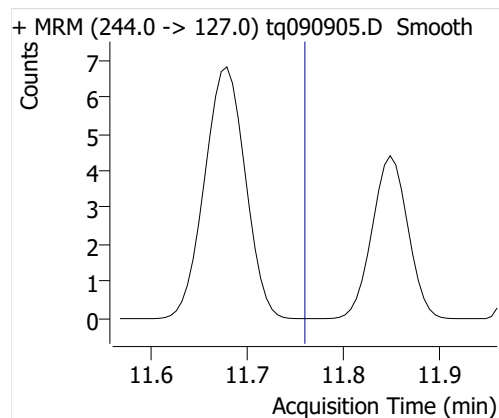

5:2sFTOH

+ MRM (299.0 -> 69.0) tq090905.D Smooth

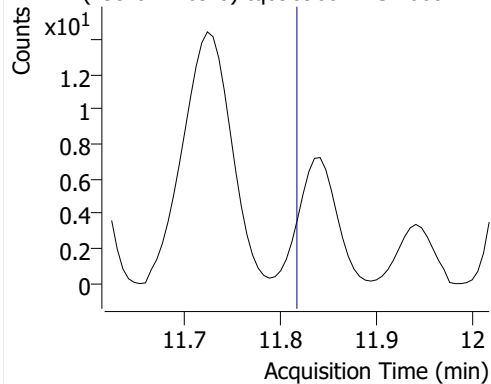

299.0 -> 69.0, 219.0 -> 131.0, 219.0 -> 69.0

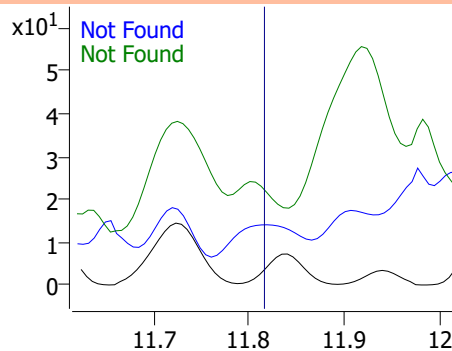

+ MRM (11.588-11.988 min) (299.0->**,219.0->

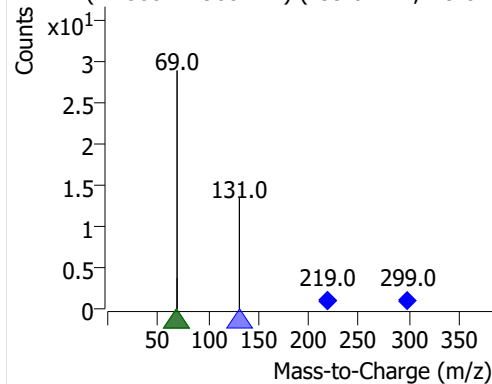

7:2sFTOH

+ MRM (399.0 -> 69.0) tq090905.D Smooth

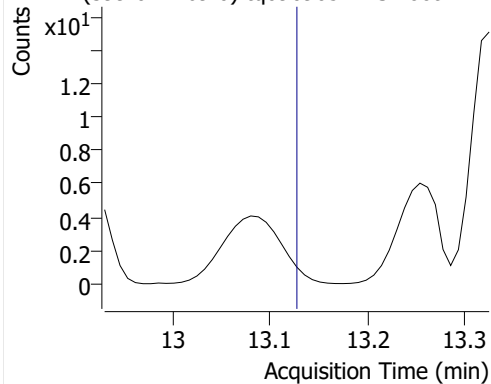

399.0 -> 69.0, 319.0 -> 131.0, 355.0 -> 86.0, 3

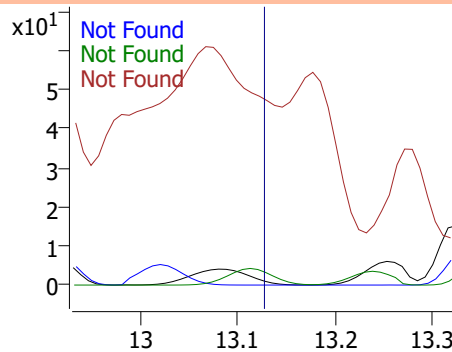

+ MRM (12.895-13.295 min) (399.0->**,319.0->

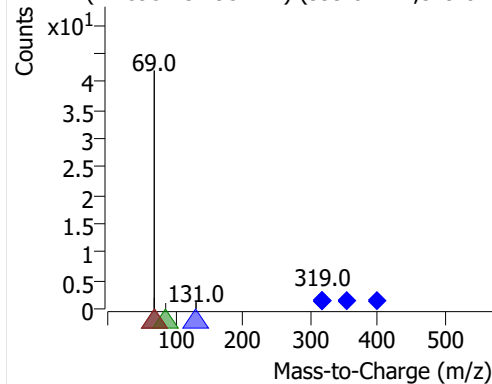

6:2 FTOH

+ MRM (344.0 -> 127.0) tq090905.D Smooth

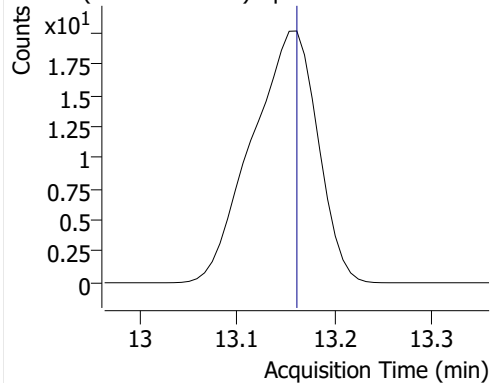

344.0 -> 127.0, 295.0 -> 231.0, 295.0 -> 69.0, 3

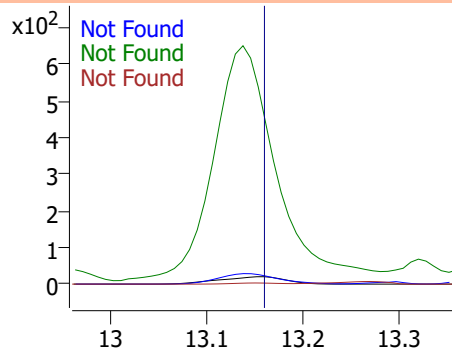

+ MRM (12.929-13.329 min) (344.0->**,295.0->

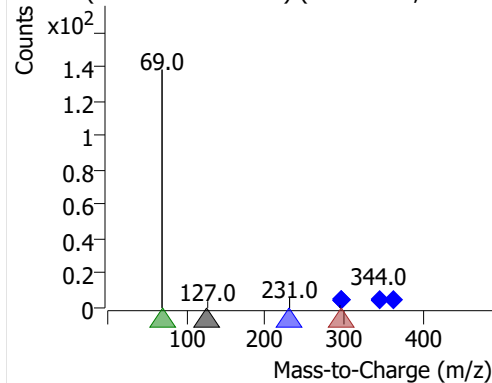

8:2 FTOH-C13

+ MRM (446.0 -> 128.0) tq090905.D Smooth

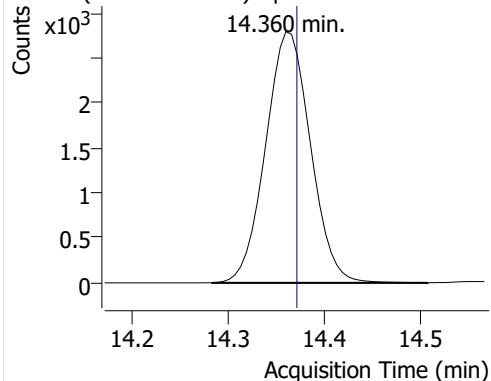

446.0 -> 128.0, 446.0 -> 96.0, 407.0 -> 69.0, 4

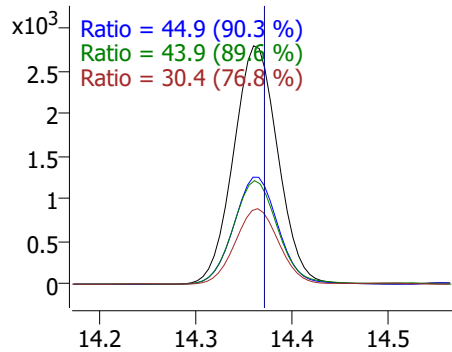

+ MRM (14.284-14.506 min) (446.0->**,407.0->

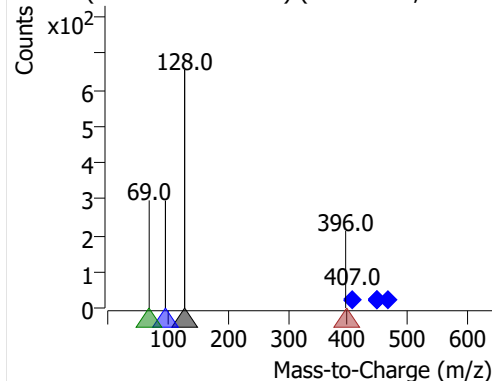

8:2 FTOH

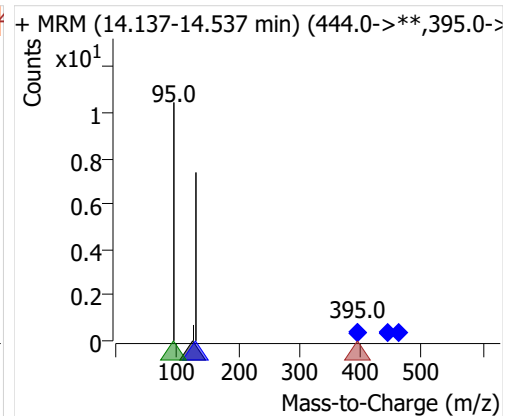
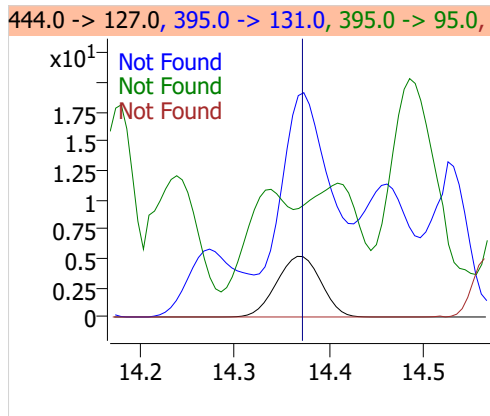
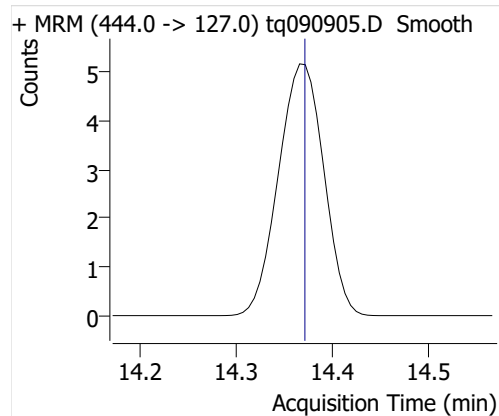

10:2 FTOH

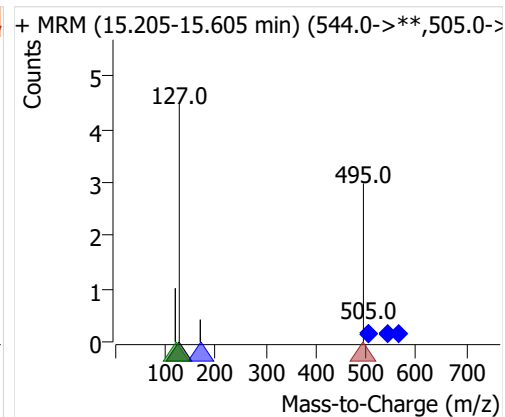
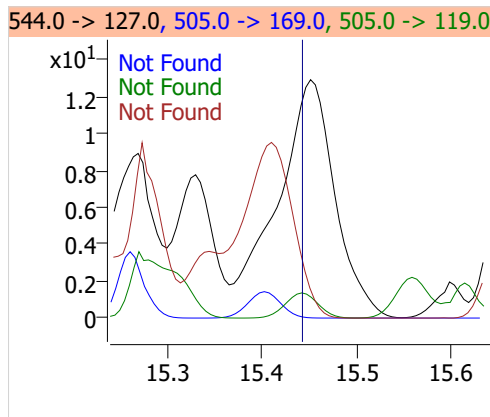
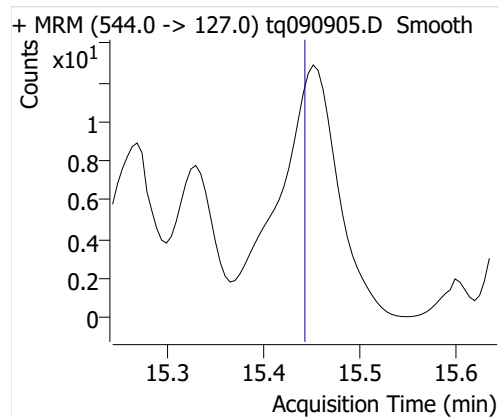

12:2 FTOH

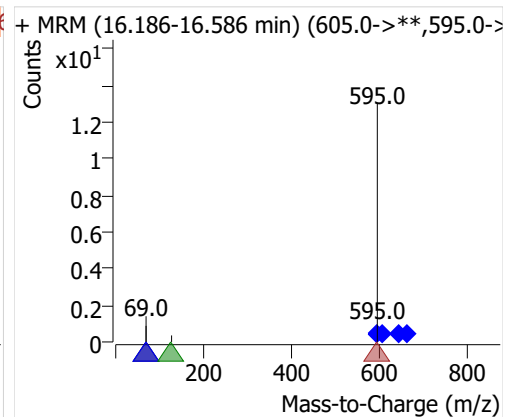
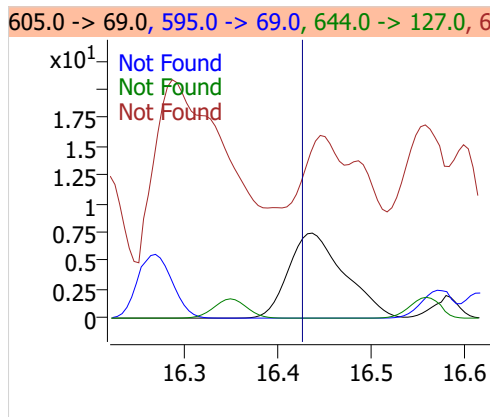
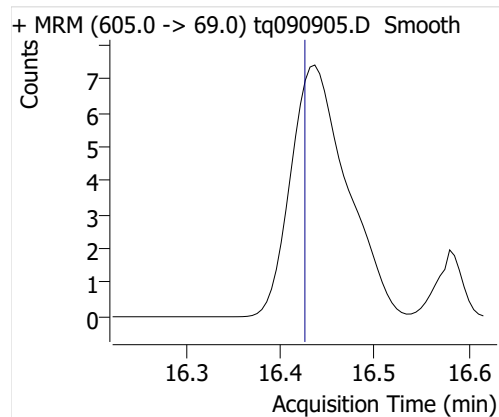

NMeFOSA

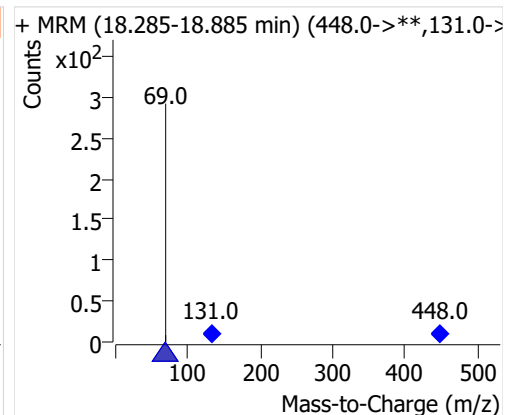
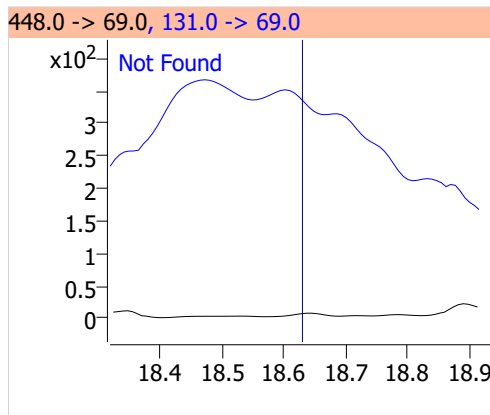
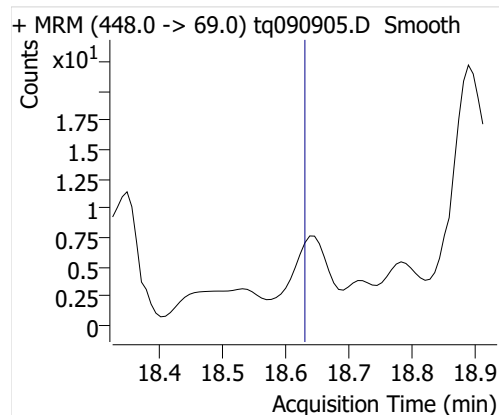

NETFOSA

